

DIPLOMAT

Versatile planter



Street Design Limited

Unit 35
Hayhill Industrial Estate
Barrow upon Soar
Leicestershire LE12 8LD

Contact us:
Telephone: 01509 815335
Fax: 01509 815332
Email: sdl@street-design.com
Web site: www.street-design.com



MATERIAL FINISHES

Standard finish

FSC treated redwood standard finish

As standard, all FSC treated redwood planters will be supplied with a natural finish. The preservative treatment process will colour the timber a light brown/green. Left to weather naturally, the timber will eventually turn a silver grey colour.



Aged natural treated redwood

Left to weather naturally, the treated redwood will eventually turn a silver grey colour.



FSC iroko hardwood standard finish

As standard, all FSC iroko hardwood planters will be supplied with a natural finish. Due to the nature of the material and the density of the grain, iroko hardwood is not capable of taking a preservative treatment. Iroko hardwood is a naturally durable material, giving a life expectancy in excess of a treated softwood. Left to weather naturally, the timber will eventually turn a silver grey colour.

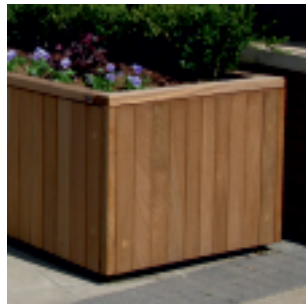

Aged natural iroko hardwood

Left to weather naturally, the iroko hardwood will eventually turn a silver grey colour.



Optional finishes at extra cost

FSC treated redwood wood optional finish

As an optional extra, the FSC treated redwood can be supplied with a stained finish. This will be applied after the timber treatment process. The standard stain will be 3 coats of Ronseal quick drying water based stain. The standard colour will be teak. Other stains and colours can be applied upon request. As part of the future maintenance, all stained products will require additional staining. The frequency of re-staining will depend on the location, use and the effects of weathering and traffic film.

The products should be cleaned down, very lightly sanded and re-coated with the original stain.

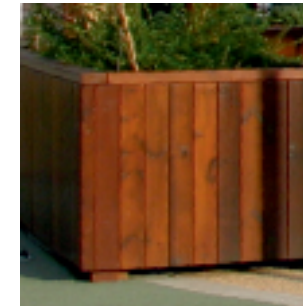

FSC treated softwood with an optional teak stained finish

FSC iroko hardwood optional finish

As an optional extra, the FSC iroko hardwood planters can be supplied with a stained finish. The standard stain will be 3 coats of Ronseal quick drying water based stain. The standard colour will be teak. Other stains and colours can be applied upon request.

As part of the future maintenance, all stained products will require additional staining. The frequency of re-staining will depend on the location, use and the effects of weathering and traffic film. The products should be cleaned down, very lightly sanded and re-coated with the original stain.



FSC iroko hardwood with an optional teak stained finish